Überraschungs-Boogie

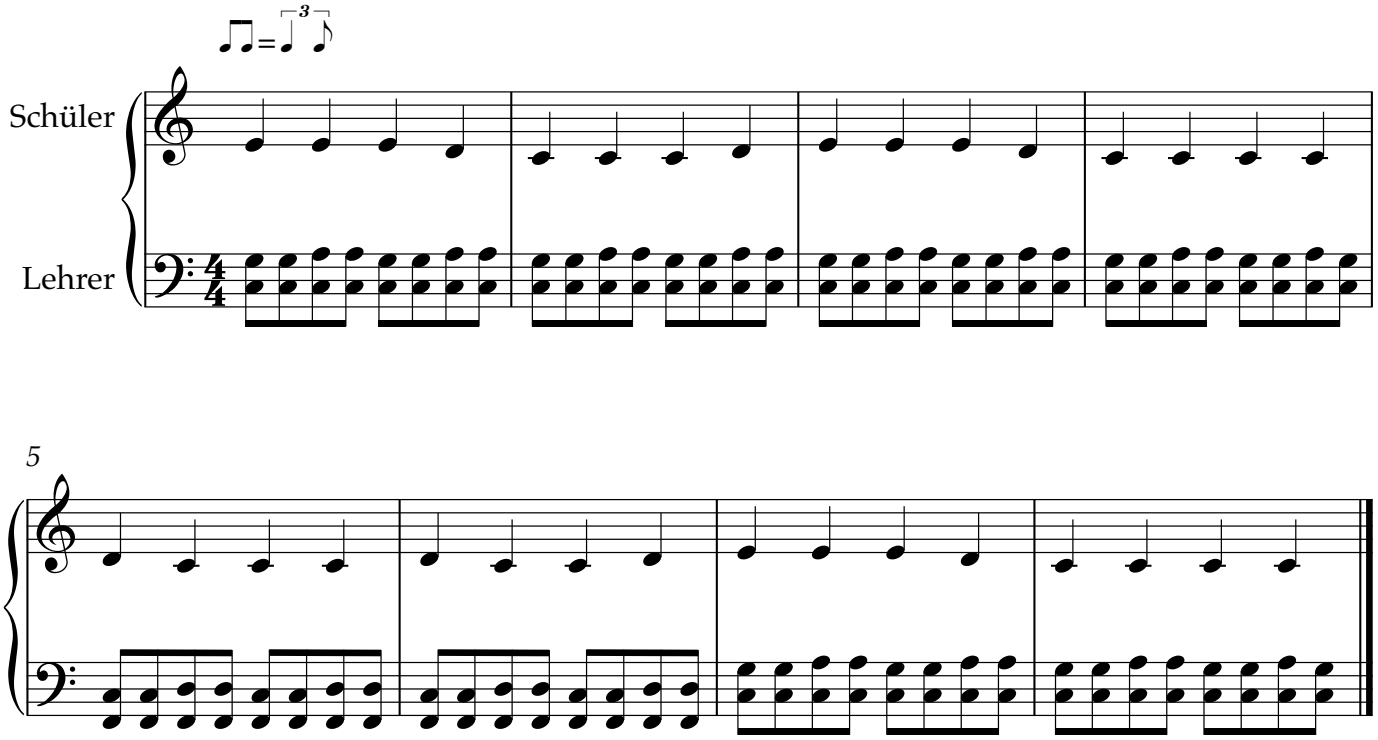

© 2016 by Faber Music Ltd and Lang Lang / dt. Ausgabe: Alfred Music Publishing GmbH

Drei Noten-Walzer

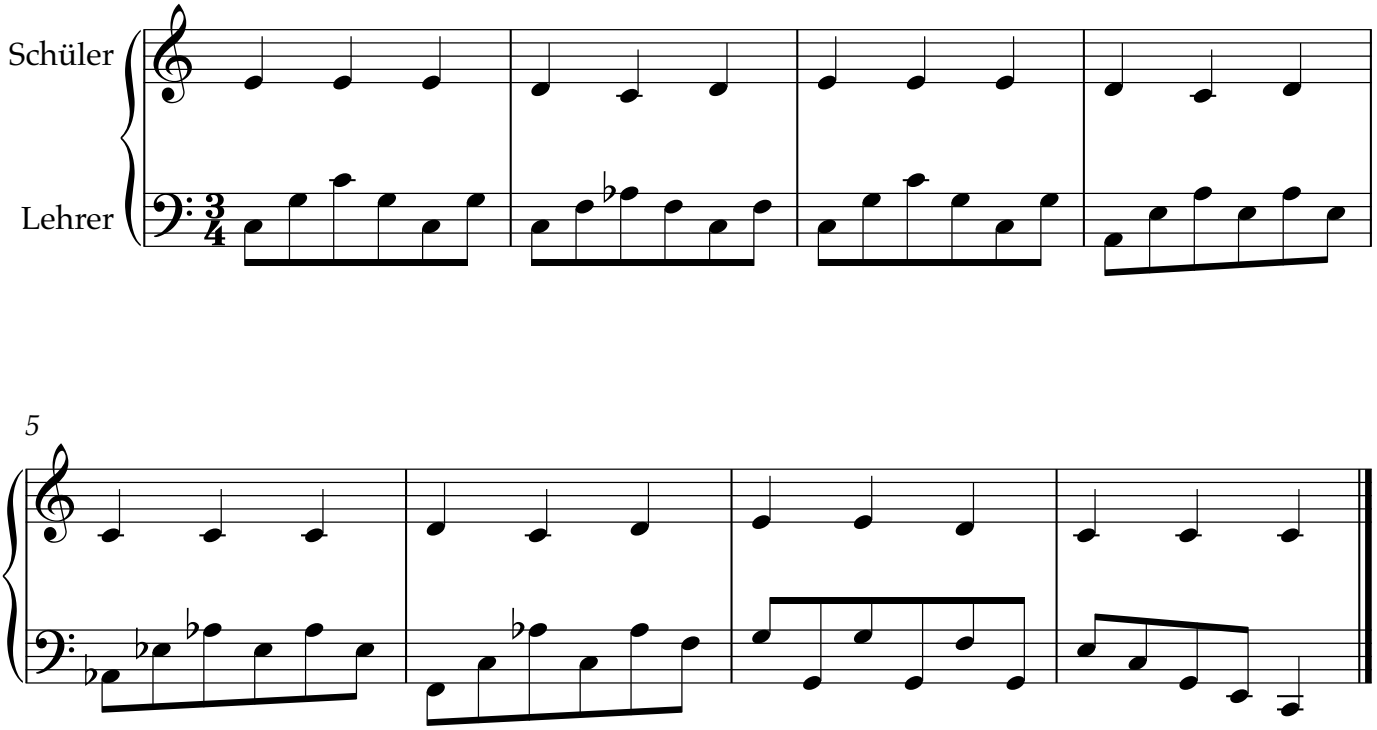

© 2016 by Faber Music Ltd and Lang Lang / dt. Ausgabe: Alfred Music Publishing GmbH